



**OUR TRIANGLE IS YOUR DREAM HOME  
WHAT'S YOUR TRY ANGLE ?**



# **YASH TRINITY**

A PROJECT BY YASH CONSTRUCTIONS

**GR - 4 FLOOR : COMMERCIAL & 5 - 22 FLOOR : RESIDENTIAL  
TOWER IN THE HEART OF THE CITY**



# FLOOR PLAN - 1



UNIT TYPE - 1 BHK   
RERA CARPET - 414.52 SQ.FT.

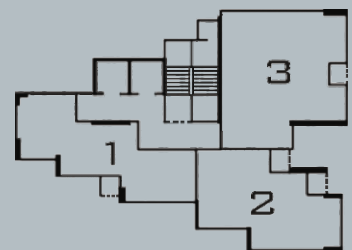



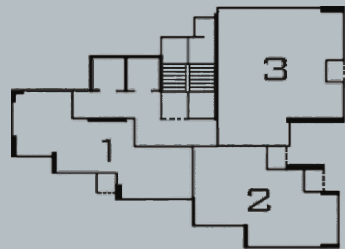

**3D VIEW - 1**

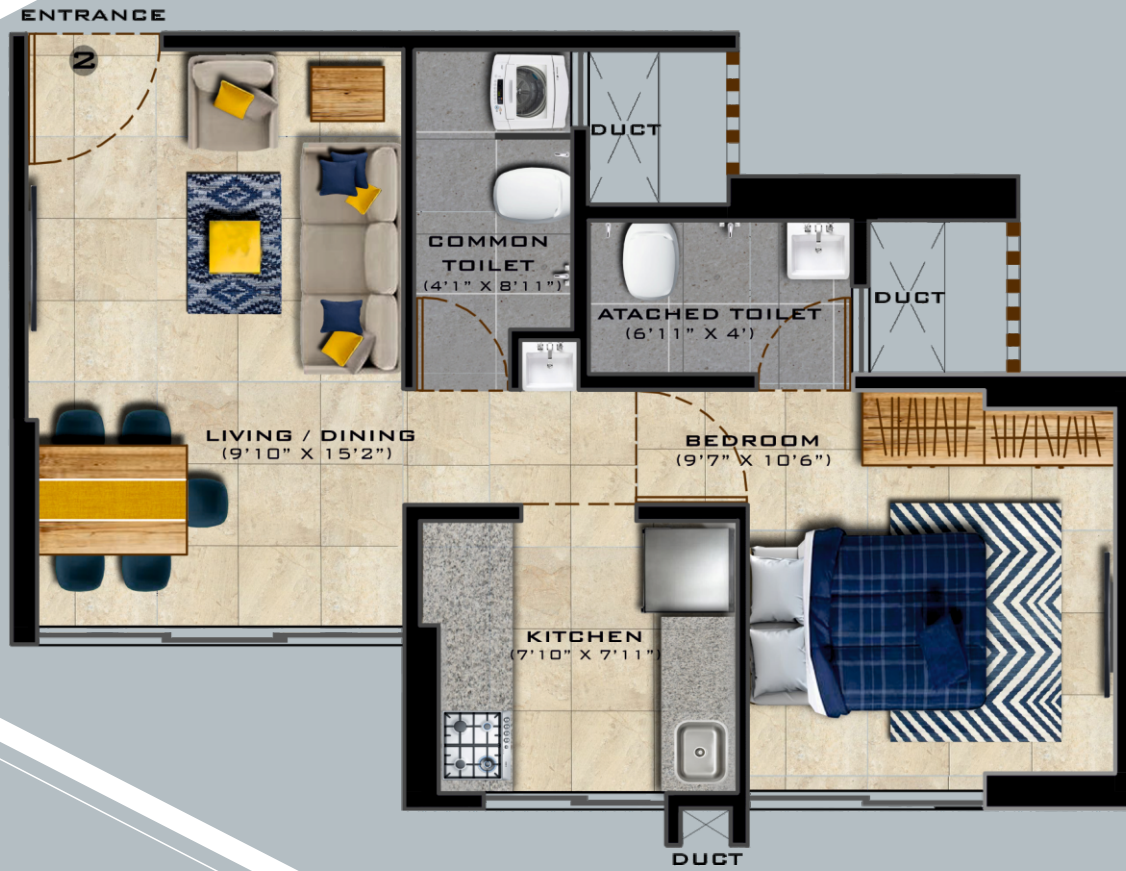

# FLOOR PLAN - 2



UNIT TYPE - 1 BHK   
RERA CARPET - 418.28 SQ.FT.

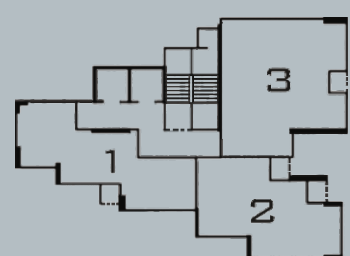



**3D VIEW - 2**

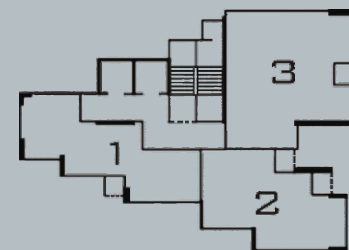

# FLOOR PLAN - 3



UNIT TYPE - 1.5 BHK <sup>N</sup>  
RERA CARPET - 586.97 SQ.FT.

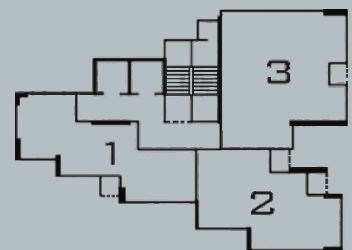





**3D VIEW - 3**

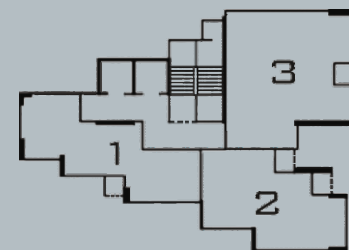

## AMENITIES



SEA VIEW OVERLOOKING  
BANDRA WORLI SEA LINK.



AUTOMATED  
CAR PARKING.



AMPLE NATURAL  
LIGHT & VENTILATION.



TWO HIGH SPEED  
ELEVATORS.



HALF HEIGHT GRILLS TO  
ENSURE SAFETY AND  
ENHANCE THE ASTHETIC  
VALUE OF THE BUILDING.



24 HOURS  
CCTV SECURITY.



PREMIUM QUALITY  
FLOORING TILES ,  
KITCHEN GRANITE &  
SANITARY FITTINGS.



SOUND PROOF &  
WATER RESISTANT  
UPVC WINDOWS.



FIRE RESISTANT DOORS ,  
SPRINKLER SYSTEM.



EARTHQUAKE RESISTANT  
STRUCTURE.

# **YASH** **CONSTRUCTIONS**

HEAD OFFICE :

101A , COMMERCE CENTRE , TANDON ROAD,  
DOMBIVALI EAST - 421201

CONTACT : 0251 2861226 / 9820685163

WITH HUMBLE BEGINNING OF A SMALL 3-STOREYED  
BUILDING IN DOMBIVALI IN 1988,

YASH CONSTRUCTIONS HAS EVOLVED INTO A TRUSTED COMPANY WITH OVER 40 SUCCESSFUL  
PROJECTS IN MUMBAI , PUNE AND DOMBIVALI.

AT THIS ICONIC LOCATION IN DADAR , WE ARE BUILDING HOMES THAT WILL MAKE YOU PROUD.  
WITH SEA BREEZE IN THE APARTMENT, OVERLOOKING THE SEA-LINK AND THE MAGNIFICENT ARABIAN  
SEA , THE HEART OF MUMBAI FEELS ALIVE .

WITH ARMS WIDE OPEN, PLEASED TO WELCOME YOU TO “YASH TRINITY”

**SITE ADDRESS : YASH TRINITY , F.P.NO.235 , T.PS.IV,  
N.C.KELKAR ROAD , DADAR (W) , MUMBAI - 400 028**

ARCHITECT

REDKAR & REDKAR ARCHITECTS AND PLANNERS

RCC CONSULTANT

U .D .CHANDE



P51900025356

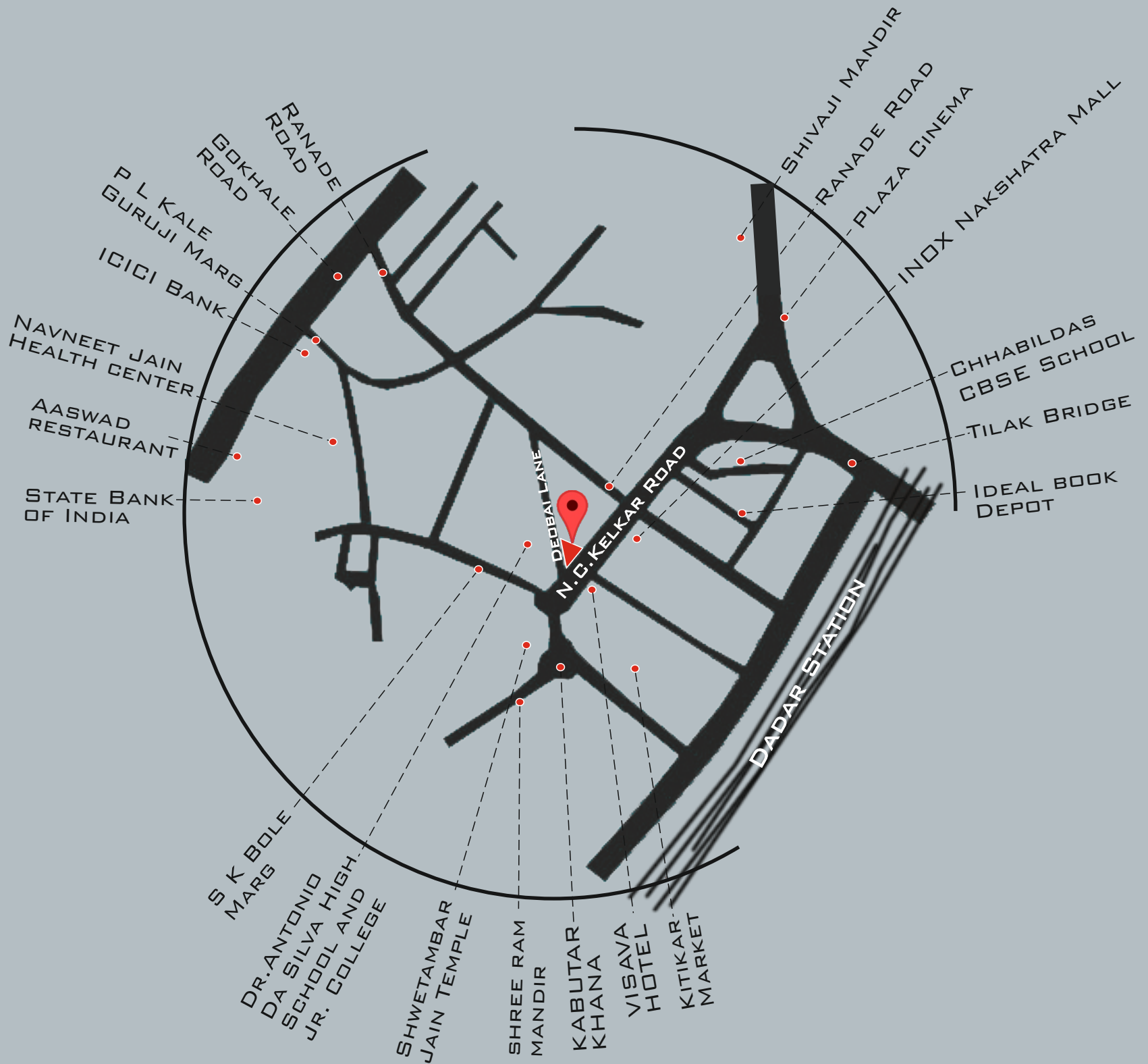

**DISCLAIMER :** ALL THE PLANS, DESIGNS, IMAGES, SPECIFICATIONS, DIMENSIONS, AMENITIES AND OTHER DETAILS HEREIN ARE PURELY INDICATIVE IN NATURE & THE INTENDED RECIPIENT SHOULD NOTE THAT THESE ARE TO BE TREATED AS PURELY PROVISIONAL AND INFORMATIVE AND SUCH ONLY TENTATIVE SUBJECT TO THE APPROVAL FROM RESPECTIVE AUTHORITIES. WE RESERVE THE RIGHT TO MODIFY / CHANGE / AMEND / ALTER ANY OF THE AFORESAID IN THE BEST INTEREST OF THE DEVELOPMENT WITHOUT PRIOR INFORMATION / NOTICE AND WITHOUT ANY OBLIGATION. THE CONTENTS HEREIN SHOULD NOT BE CONSTRUCTED AS AN OFFER / INVITATION TO OFFER / CONTRACT. ANY PARTY INTERESTED IN THE PROJECT NEEDS TO ENTER INTO AGREEMENT FOR SALE & ITS DEVELOPMENT / TRANSACTION SHALL BE GOVERNED BY THE TERMS AND CONDITIONS OF THE AGREEMENT FOR SALE. ALL THE IMAGE RENDERS USED HEREIN ARE PURELY INDICATIVE & PROMOTIONAL AND MAY DIFFER FROM THE ACTUAL. THE PROMOTER DOES NOT ASSURE ANYTHING THAT IS SHOWN IN THIS BROCHURE / BOOKLET / PROSPECTUS / ADVERTISEMENT.